

# Patient report

Bio-Rad                      DATE: 05/26/2019  
D-10                         TIME: 06:57 PM  
S/N: #DJ4I016123        Software version: 4.20-2  
Sample ID:                 10486796  
Injection date             05/26/2019 06:44 PM  
Injection #: 29             Method: HbA1c  
Rack #: ---                 Rack position: 1

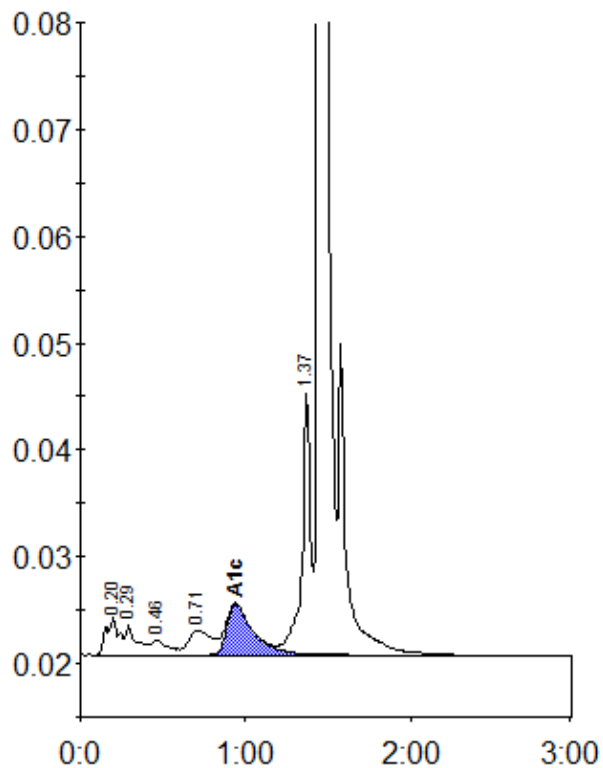

Peak table - ID: 10486796

| Peak        | R.time | Height  | Area    | Area % |
|-------------|--------|---------|---------|--------|
| A1a         | 0.20   | 3580    | 19505   | 1.3    |
| A1b         | 0.29   | 2954    | 13158   | 0.9    |
| F           | 0.46   | 1377    | 9209    | 0.6    |
| LA1c/CHb-1  | 0.71   | 2310    | 22829   | 1.6    |
| A1c         | 0.94   | 4709    | 52946   | 5.1    |
| P3          | 1.37   | 24760   | 87225   | 5.9    |
| A0          | 1.45   | 414675  | 1261501 | 86.0   |
| Total Area: |        | 1466372 |         |        |

|                |     |
|----------------|-----|
| Concentration: | %   |
| A1c            | 5.1 |